

Presentation/Mailable Tube (6.5"w)

COMMENTS:

All raster-based artwork should be at least 300 dpi. When sending vector artwork (Adobe Illustrator, Corel Draw, Macromedia Freehand) please convert all type to paths or outlines or include the printer and screen font files.

- Bleed Line (6.7"w x 7.835"h)**
All background artwork should extend to this line.
(0.1" outside the Die Line)
- Die Line (6.5"w x 7.635"h)**
Visual Portion of what will show on tube.
- Fold Lines**
Shows where tube will be folded.
- Domestic Shipping Label Area** No art here
- International Shipping Label Area** No art here

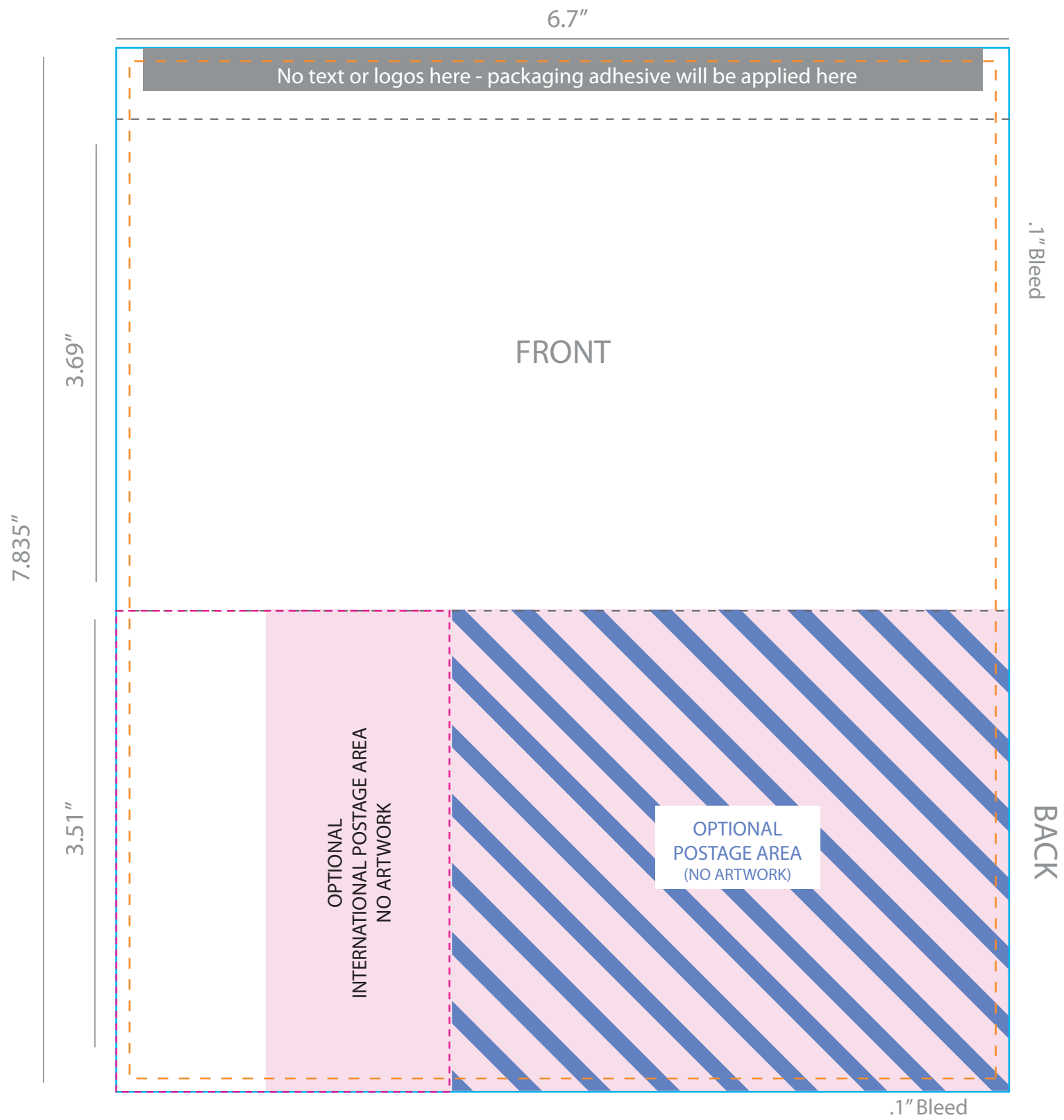

*Address area provided for mailing as needed