

#935

Puzzle Pieces

All dimensions are actual size.

- Bleed Line**
All background artwork should extend to this line (0.1" outside the Die Line)
- Die Line**
Actual Magnet Shape
- Imprint Area**
All important text/logos/info need to stay inside this line (0.1" inside of the Die Line)

STOCK ART

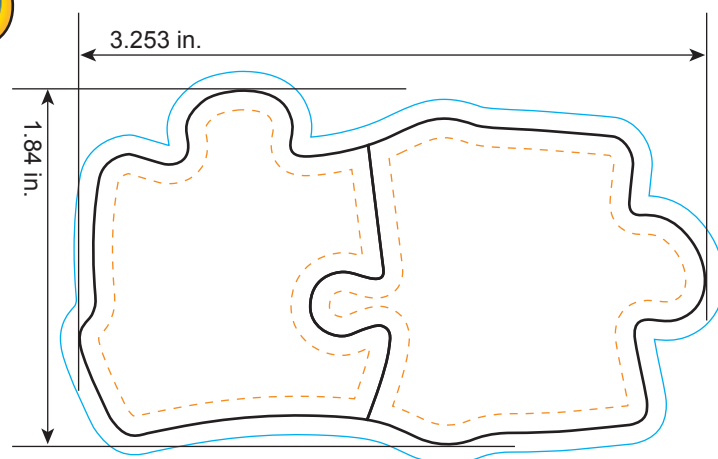
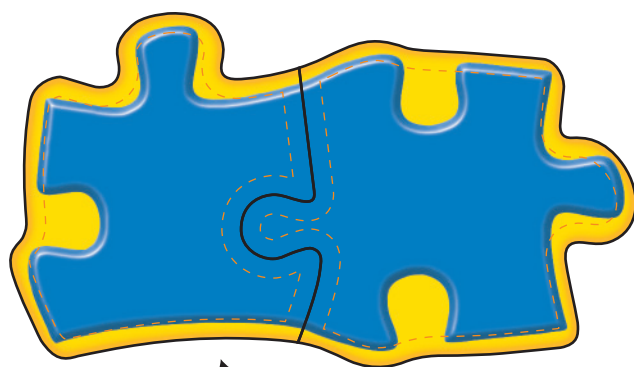

NOTE:

- DIVIDES INTO 2 PEICES!
- Stock shape and background can easily be changed to any color. Graphics and other patterns

COMMENTS:

All raster-based artwork (JPEG, TIFF, EPS, PSD, etc.) should be at least 300 dpi. When sending vector artwork (Adobe Illustrator preferred when possible) please convert all type to paths or outlines or include the printer and screen font files.

FACTS:

"For the purpose of teaching geography," John Spilsbury, a teacher in England, created the first jigsaw puzzle in the year 1767. Adhering his maps to flat hardwood, he used a fine saw to cut along the borders of the European countries, and the jigsaw puzzle was born.