

FlashCard®

FC-101

Bleed Line

All background artwork should extend to this line (0.1" outside the Imprint Area)

Imprint Area

All important text/logos/info need to stay inside this line (0.1" inside of the Bleed Line)

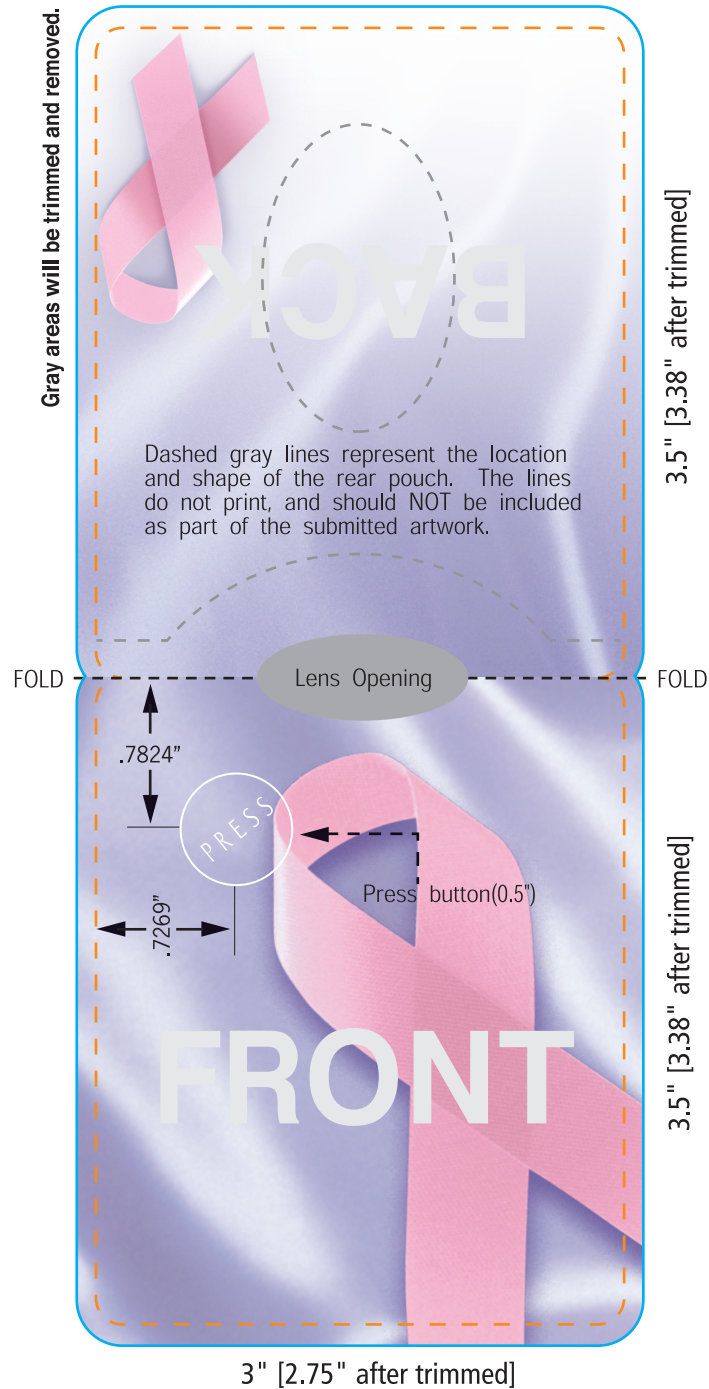

COMMENTS:

All raster-based artwork should be at least 300 dpi. When sending vector artwork (Adobe Illustrator, Corel Draw, Macromedia Freehand) please convert all type to paths or outlines or include the printer and screen font files.